

2013

Annual Report



CONTRA COSTA
CRISIS CENTER

With
help
comes
hope.

Grief Counseling

In 2013 we provided individual and group grief counseling to 473 people, including 45 youth and 428 adults. Our grief response teams went to multiple schools and businesses following the death of a student or adult. Our 24-hour grief line provided support and information to 3,282 callers.

211



La ayuda comienza aquí en Contra Costa County

- Línea nacional gratuita de tres dígitos, para pedir ayuda e información.
- Llamadas atendidas en varios idiomas por personal capacitado en información de recursos.
- Personas con discapacidades con servicios locales documentados y después de sus desastres.
- Completa y actualizada base de datos de recursos en línea.
- www.211database.org

Con ayuda viene la esperanza. 

24-Hour Crisis Lines

In 2013 we answered 19,343 calls on our 24-hour crisis lines of which 5,396 were Veterans. 3,156 callers were at risk of suicide, and involved 203 police rescues and 2,953 interventions. We also handled 5,400 child abuse calls and 1,561 elder abuse calls. Our callers represent a vast diversity of populations.

Grief Counseling

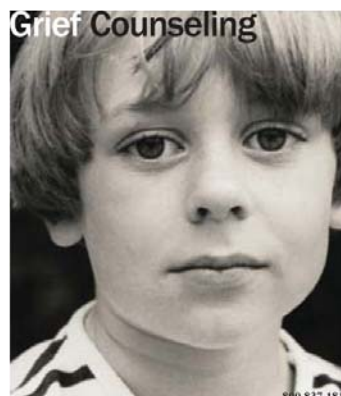

800.833.2900
800.SUICIDE
800.273.TALK

- Individual and group counseling for youths and adults mourning a death.
- 24-hour grief line for immediate support, as well as referrals.
- Special grief response teams for deaths at schools and businesses.
- Free and confidential, Spanish-language counseling available.
- www.crisis-center.org

With help comes hope. 

211 Info & Referral

In 2013 we answered 38,305 calls to 211. More than 50% of calls were for food, shelter, health care, or utility assistance. In addition, 3,394 people used our 211 database every month, and 34,679 bilingual resource guides excerpted from the database were downloaded.

24-Hour Crisis Lines

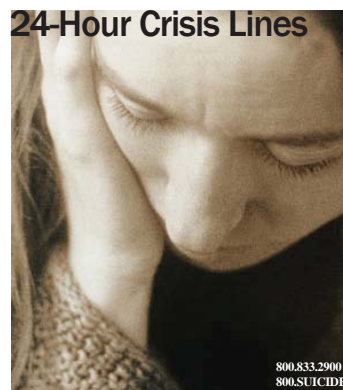

800.833.2900
800.SUICIDE
800.273.TALK

- Compassionate, confidential, culturally relevant counseling and support.
- For crisis and suicide. For child abuse. For elder abuse.
- Calls answered by professional staff and award-winning volunteers.
- Nationally certified, operating around the clock since 1963.
- www.crisis-center.org

With help comes hope. 



Hope Matters

 CONTRA COSTA
CRISIS CENTER

Community Outreach

In 2013 we served 9,330 youth and adults with suicide prevention education and post-vention. We distributed nearly 1000 pieces of new marketing materials and trained more than 50 new volunteers. Staff offered multiple community training sessions in ASIST and SafeTALK - LivingWorks curricula.

Finances

In 2013 revenues totaled \$1,595,230 and expenses \$1,634,508. The net decrease in assets was \$15,324. In addition, our endowment grew 12% to \$254,485. Direct services comprised 81% of our expenses with fundraising 10% and administration 9%. Our FY 2012-13 auditor found no reportable conditions and no instances of noncompliance.

Línea de crisis 24 horas al día



800.833.2900
800.SUICIDE

- Consejo confidencial y compasivo, culturalmente relevante con memoria de apoyo.
- Para crisis y suicidio. Para abuso al menor. Para abuso al anciano.
- Llamadas atendidas por personal profesional y voluntarios capacitados.
- Certificado a nivel nacional. En funcionamiento desde 1963.
- www.crisis-center.org

Con ayuda viene la esperanza. 

Community Outreach

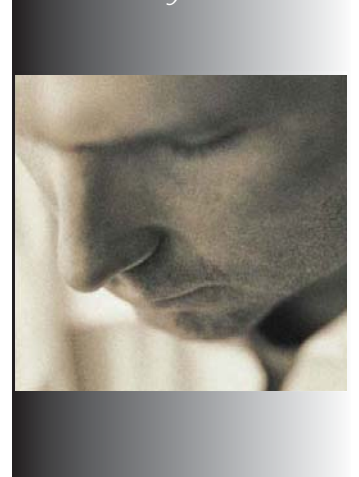



Board of Trustees

President: David Munson

Senior Vice President,
Bank of Hawaii (retired)

V.P.: Fred Winslow

Senior Director,
Sun Microsystems (retired)

Treasurer: Stephen Cairns

V.P., Internal Audit & Compliance,
Pacific Gas & Electric Co.

Dan Ashley

Co-anchor, ABC7 News

Dan Blazar

Care Experience Leader
Kaiser Permanente

Sally Camp

Vice President, Wells Fargo

Scott Camp

Regional Vice President,
CitiBank

Bonnie Glatzer

Nixon Peabody, LLC, Partner

Joyce Ibardolasa

Director of Diversity & Inclusion,
Pacific Gas & Electric Co.

Philip McLemore

Advisory Director,
PriceWaterhouse Coopers

Andrew Pojman, E.D.D.

Clinical Psychologist,
Private practice

Mike Rekasis

Sales Director
Citi Group / Smith & Barney
(retired)

Jack Scaff III

Vice President, Partner,
Brouwer and Janachowski

Emily Toshiko Van Wagner

511 Senior Program Coordinator
Metropolitan Trans. Commission

Alice Villanueva

Senior Vice President,
John Muir Health

Beacons of Light

*Donations of \$100+ in 2012**

Visionaries (\$100,000+)

Contra Costa Health Services-
MHCC
First 5 Contra Costa
San Francisco Suicide
Prevention

Luminaries (\$50,000+)

Contra Costa Health Services
Leftovers Thrift Shop
LivingWorks Education
Susan Alonso
United Way of the Bay Area

Pillars (\$25,000+)

Chevron Corporation
Contra Costa County Aging &
Adult Services
Contra Costa County Employ-
ment & Human Services
Crescent Porter Hale Foundation
Dean & Margaret Leshner
Foundation
The Joseph & Vera Long
Foundation
McKesson Foundation
National Suicide Prevention
Lifeline
Thomas J. Long Foundation
Twanda Foundation

Guardian Angels (\$10,000+)

City of Concord
Contra Costa County Dept. of
Conservation & Development
Firedoll Foundation
James & Laura Hulburd
Pacific Gas & Electric Company
Robert & Patricia Dahl
Foundation

Lifesavers (\$5,000+)

211 San Diego
Dr. Michael Baker
Bank of the West
Dr. Brad & Shiva Berman
Stephen & Mira Cairns
City of Walnut Creek
Contra Costa County
Dennis & Juanita Harte
The James Irvine Foundation
Kaiser Permanente
Dennis & Paula Lepak
Wells Fargo Foundation

Humanitarians (\$2,500+)

Gretchen Bartzan & Michael
Rippey
Benjamin Cho
Crown Concord / Fiat of
Concord
Christopher & Shelly Gillis
James & Elaine Holt
Arcenio & Joyce Ibardolasa
Thomas & Jahanna Knight
David & Rena Munson
Nancy Olson
Ann Snyder
John & Alice Villanueva
Wayne & Jane Willemsen

Benefactors (\$1,000+)

Raymond & Kristin Abraham
Kendall & Tamera Anderson
Rhonda Bartlett
Dr. Anthony Bernens & Andrew
Neugebauer
Daniel & Adrian Blumberg
Spencer & Tracy Brog
Kent & Suzanne Buckles
Scott & Sally Camp
Citibank Business Banking
Diablo Valley Oncology
Hematology
Dr. Monica Eigelberger & Steve
Aliano
Lilah Fox
Daniel & Leann Harvey
Rhonda James
Dr. Timothy & Teresa Leach
Pat & Patti Matthews
McDaniel Charitable Trust
Al & Susan Moore
Nancy Gracey Moschel
Thomas & Karen Mulvaney
Raymond & Jane Nassief
Thomas & Rhonda Otway
Patricia Owens
Dale Pearce
John & Irene Phelan
Andrew Pojman & Linda Picchi
Dr. Abid Qureshi
Robert & Alice Bridges
Foundation
Rossmoor Rotary Foundation
San Pablo Community Foundation
Jack & Julie Scaff
Dr. Matthew & Arlene Sirott
Richard O. Smith
Dr. Gerry & Esme Tarder
Michael & Wendy Thomas
Dr. Hwa & Bung Tomg
Union Bank
Barry & Emily Van Wagner
Vanguard Charitable
Donna Warnken-Brill

Jerald & Melody Weintraub
Fred Winslow
Barbara Baratta
Dr. Steve Young
Dr. Elizabeth Huang

Partners (\$500+)

Dr. Cynthia Ashbrook
Dr. Jeff Smith
John Bennett
Dr. Margaret Hughes
Daniel Blazar
Anthony & Stephanie
Bonifacio
Marielle Boortz
Michael Bowers
Robert & Eileen Brady
Carl & Lisa Brodsky
Pete Caldwell
Aileen Cameron
Susan Campbell-Hartzell
Dean & Denise Charkow
Jeff & Laura Clark
Stephan Clifford
Davidson & Licht
Dr. Bruce Ebert
Roger & Jane Emanuel
Patricia Farber
David & Jacqueline Fenton
Mark Flower
Judith Forcina
Mark & Caroline Friedmann
William & Donna Harper
Jeffery Hudson
Carol Hult
Steve & Marilyn Hunt
John Swett School District
Terrell Johnson
Dr. Nestor & Lillian Karas
Dr. Montgomery &
Leslie Kong
Nancy Kurpinsky & Robert
Waters
Sharon LaMantia
Dr. Charleen Lee & Michael
Kim
Kathleen T. Lee & Greg Klink
Dimitri Lerner
Susan & Richard Mason
Jack Mayson
John & Judy McCahon
Francis & Shirley McGuff
Walt & Kathy Middleton
William & Kristie Miller
Robert & Elizabeth Morten
Dr. Barbara Persons & Scott
Gohres
Charles & Cynthia Petersen
Michael & Nona Rekasis
Steve & Diane Roberti
Dr. John Rochios & Cornelia
Concannon
Dorothy Schramm



Virginia Semrau
Deborah & Michael Shepherd
Ellen Sprecher
Frederick & Nell Stamm
Robert & Jayne Stolte
Sutter East Bay Hospitals
Jonathan & Tiffany Svahn
Kevin Woodard

Stewards (\$250+)

Amy Alanes
Vicki Bosmans
Judith Bradford
Paul & Carole Breslin
Patrick Callens
Garth Casaday
Carol Chiasson
Christopher & Concetta Conkling
Contra Costa County Board of Supervisors
Candace Andersen
Robin Cooper
Edith & Marc Cordone
Peter & Gwen Dailey
Dr. Chinnavuth De Monteiro
Pamela Dieckman & Chris Long
Forde Mazzola
Melanie Gager
Larry & Nancy Grabow
Charlene P. Harper
Roger Laurel
Kelly Hartshorn
Patricia & Stephen Harwood
Henkel Corporation
William & Marilyn Hoeing
Tyler & Pat Hunt
Richard Hyman
Katherine Kiehn
Clara King
Kathy Klein & Scott Fink
Edgar & Grace Kwan
Roger & Colette Lamm
Mark & Marjorie Leeds
Erica Maslan
Dr. Beverly & Phil McLeod
Bernadette Medeiros
Michael & Gail Emmons Foundation
Lori Mitchell
Carl & Judith Moore
Dennis Murray
National Center for Employee Ownership (NCEO)
Dr. Michael & Mary Olff
Scot & Kim Paulin
Darlene Pondolfino
Jim & Susan Pooler
Dr. Edwin Rathbun
Bruce & Carlene Reeves
Christine Rehm

San Ramon School District Friends
Joan Santiago
Frank & Sheri Silva
Gary Skrel
Felipe Toledo
Rolando Trevino
Jeffrey & Karen Vesely
Timothy & Victoria Walker

Friends (\$100+)

Acalanes Union High School District
James Aliferis & Paula Boas
Ross Andelman
Carl & Sharon Anduri
Linda Ausplund
Karen Axelgard-Reeves
Ronald Banks
Larry Barklay
Nadine Barroca
George & Trudy Barron
Steven & Roberta Baumgardner
Jody & George Benkly
Bruce & Sylvia Benzler
Robert & Wendy Bergman
Sheridan Bertoli
Birte Beuck
Holly Blazar
Audrey Bramhall
Robert & Alice Breakstone
Theresa Brill
Debbie Brose
Harvey & Phyllis Ceaser
Nazreen Celestial
John & Susan Chapman
Douglas Charkow
Scott Chavez
The Child Day Schools, LLC
Dr. John Childs
Dr. Paul Cirangle
David Clingerman
Rachel Cohen
Susan Cohen
James & Patricia Culpepper
Antonia Cyrus
Kim Davis
Estelle De Cuyper
Christine & James Dean
Florine Diepenbrock
Paul & Patricia Dunton
Rebecca Eining
Crystal Eng
Henk & Cynthia Evenhuis
Hugh & Anna Fehrenbach
Elizabeth Ferree & John Eaton
Richard Fertell & Geraldine Field
Ann-Marie & Margie Fisher
Daniel & Patricia Fitzgerald
David & Ann Flinn

Fred Fluerebrock
Robert Frankland
Frederic & Susan Frederick
Greg & Dana Freeman
Clare Friedman
Matthew & Rhonda Futterman
Michael Genler
Jeanne Gianakos
Winnifred Gin
Louann Giorgi
Bonnie Glatzer
Thomas & Joyce Glidden
Dr. Karyn Goldberg-Boltz & Michael Boltz
Girlynda Gonzales
Kathy Grabill
Marilyn Hardy
Ryan Healey
Sten Hedberg & Alice Farrell
Carlyle Hedrick
Joe & Betty Herbert
William & Pamela Herrera
Anne Hetland
Victorina Hoffmann
Mark & Josette Hurwitz
Nick & Patsy Jabuka
Greg James
Rick Johnson
Rshunda Johnson
Betty Jones
Jane Kaplan & Donatello Bonato
Elmer & Gloria Kaprielian
Claire Kennerley
Laura Kimmel
Peter & Susan Kolben
Andrew & Shelley Krompfer
Belle Krumholz
Jenny Kuo
Gary Kurtzman
Dr. Diane Kwan
Jonathan Lake
James & Beverly Lane
Claudia Langley
Robert & Cynthia Latham
Joan Lautenberger
Paul Lazarus
Dr. Christine Lee
Devorah Levine & Mike Hinckley
Maureen & Jerry Little
Steve & Masako Longley
Dennis Loo
Lim & Sandra Low
Edwin & Leslie Lynch
Dr. B. Kenneth & Janine Lyons
Joe & Jo Macaluso
Thomas & Diane Mader
Chris Malstrom
Nancy Mank
Dr. Steve & Maria Maron
Oleg Maslenikov



Staff

Rhonda James MA, LMFT
Executive Director
Walt Middleton, MBA
Finance/MIS Manager
Shalini Mongia, LMFT
Director of Programs
Susan Moore
Grief Counseling Director
Kathleen Snyder, MSW
CalMHSA Training Coordinator
Josefina Trujillo, MA
Crisis Line/211 Supervisor
Rocio Polanco
Office Mgr. / Development Specialist
Stephan Clifford
Grief Counseling Coordinator
Blanca Gutiérrez-Costilla
211 Resource Manager
Theresa Brill
211 Specialist
Dawn Boyer Comer, MA
Grief Counseling Specialist
Eva Covarrubias
211 Specialist
Brooks Elliott, MA
Crisis Line Specialist
Nayla McCarty, MA
211 Resource Manager
Rico Millan
211 Specialist
Sharon Schutjer
Crisis Line Specialist
Joanna Siefert, MSW
Crisis Line Specialist
Marina Snegova
Crisis Line Specialist



Carmy & Susan Mausten
 Ross & Kathleen Mayer
 Timothy David McCreery
 Patricia Patton
 Margaret McGhee
 Kathy McGraw
 Patricia McGregor
 Shaun McMahon
 Fran McNamee
 Carole Meierer
 Patricia Mewha
 Marley Middlebrook
 Terry Munoz
 Carolyn Nelson
 Morgan Newman
 William Osterman
 John & Vicki Park
 Padmini Parthasarathy
 Barbara Peloyan
 Frank Perdue
 Aleksandr & Olga Persits
 Julia Philbert
 Nancy Pigg
 Richard Pollack
 Roberta Poulton
 Dorothy Prokop
 Heather Quisenberry
 Aaron & Karina Rashba
 Christopher Reed
 Cindy Reichelderfer
 Lally Reyes
 Beth Reynolds
 Ted Cassman
 Martha Riley
 S. Donley & Sharon Ritchey
 Marina Rodina
 Julia L. Rogers
 Ellin Sadur
 Tracy Salisbury & Ronald
 Matthias
 San Ramon Valley United
 Methodist Church
 Susy Satuito
 Dr. Alissa Scanlin
 Claudia Schmidt
 Steven & Mary Schneider
 Roland & Aase Schoen
 Harvey & Jackie Segal
 Eva Shinn
 Valerie Shrum
 Dr. Richard Sigel
 Russ & Pat Silverstein
 Michael & Cathleen Simmons
 Allen Singer
 Jacalyn Sisto
 Shirleymae Skaredoff
 Sharon Smith
 Gunvor Sommerhaug
 Mi Keesha Stafford
 Richard Stanton
 Stedman & Associates
 Zachary Steiner
 Richard W. Stevens
 Virginia Stockton

Douglas Sweet
 Systron Donner Inertial
 Tanya Thorpe
 Jeffrey & Susie Tom
 Todd Tomsic
 Dr. Steve & Renee Turman
 Uneka Concept, Inc.
 Cindy Vowell
 Lee & Audrey Wagner
 Roland & Agripina Warthan
 Darisa Watson
 Debra Weberling
 John & Rose Weil
 Charles & Sirirath Wen
 Kathleen Wiegand
 Randell & Susan Williams
 Alicia Witteborn
 Sarah Wood
 Christopher Wright
 Mark & Pamela Wright
 Kenneth & Susan Zib

Space limitations prevent us from
 listing donations under \$100.



**CONTRA COSTA
CRISIS CENTER**

*P.O. Box 3364
Walnut Creek, CA 94598
Office: 925.939.1916
Fax: 925.939.1933*

Executive Director's Message

Rhonda James



Web Sites

*www.crisis-center.org
www.211database.org
www.211contracosta.org*

24-Hour Numbers Information & Referral 211

*Crisis/Suicide
800.833.2900
800-273-8255
800.273.TALK
800-784-2433
800.SUICIDE*

*Crisis CHAT
(click on CHAT icon)*

*Grief
800.837.1818*

*Homeless
800.808.6444*

ADDRESS SERVICE REQUESTED

Nonprofit
U.S. Postage
PAID
Concord, CA
Permit No. 745

While the Contra Costa Crisis Center celebrated 2013, its 50th anniversary year, consistent with every preceding year - by delivering excellent service around the clock to people in need - we are also proud to report a number of less visible but important additional accomplishments.

During 2013 the Crisis Center cross-trained all crisis line and 211 staff and volunteers which widened our coverage and strengthened our Spanish language availability. We doubled our crisis line volunteer training classes. We added a daytime drop-in grief support group

in Central County and a new grief support group in West County which has taken our grief group offerings to a total of 10 each week. We rebuilt our website, updated our materials, developed an internal volunteer database, and remodeled and moved our entire call center to a roomier area of our building. The Crisis Center was honored by the Dean & Margaret Leshner Foundation with a Speakers' Series focus in an evening with Dan Rather in November and we retired our mortgage in December.

Mike Rekasis and Bonnie Glatzer joined our Board of Directors and UC Berkeley gra-

duate students Francesca Delgado and Peri Weisberg joined as Board Fellows.

We are proud of our talented and dedicated staff and are sincerely grateful to our volunteers and supporters for our success of 2013. We look forward to building 2014.

Sincerely,

Rhonda James
Executive Director

Our mission is to keep people ALIVE and SAFE, help them through crises, and connect them with culturally relevant resources in the community. We have five core values:

- **Compassion:** We're driven by a desire to alleviate the emotional pain, distress, and needs of our clients.
- **Integrity:** We respect and honor our clients and colleagues through trustworthy actions.
- **Inclusion:** We affirm the value of differing perspectives and are committed to representation from—and service to—all members of our diverse community.
- **Accessibility:** We believe that people in need should be able to get help 24-7.
- **Collaboration:** We're committed to developing strong, lasting partnerships with community members to achieve common goals.